

*Charles LEMAIRE*

*Château de l'Ermitage - Wavre - 19-23/06/2013*

# Adam & Eve

**Photographic Sketches**

**Esquisses photographiques**

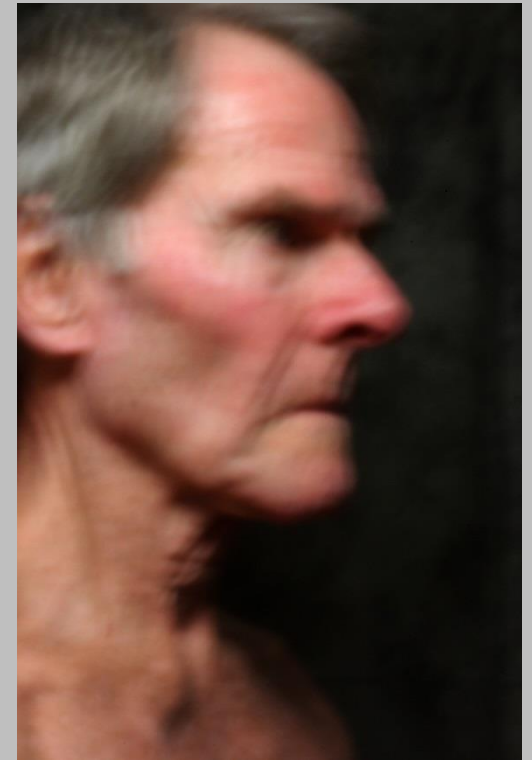

Where did Adam & Eve go when they  
walked out of the garden ?

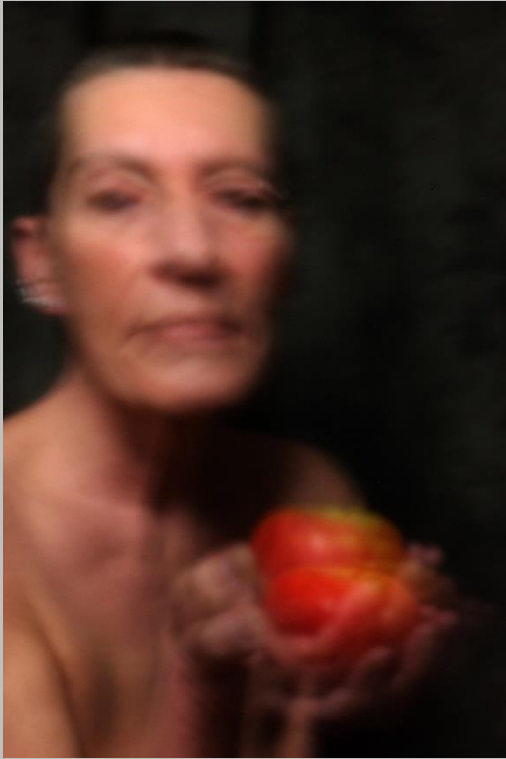

And what happened to them ?

*"And God created man in His  
own image, in the image of God  
He created him; male and  
female He created them."  
Book of Genesis 1:27*





*"And the man and his wife were both  
naked and were not ashamed."  
Book of Genesis 2:25*



*"Then the eyes of both of them were  
opened, and they knew that they were  
naked"*

Book of Genesis 3:7



*"Now the man called his wife's name Eve,  
because she was the mother of all the  
living."*

Book of Genesis 3:20





*"To the woman he said: I will make your pains in  
childbearing very severe; with painful labor you will  
give birth to children"*  
Book of Genesis 3:16







Exhibition of the final works for the participants to the photography workshop (prof. Guy Coppens) in the context of the Open Door Days for the Ecole des Beaux Arts de Wavre (also showing photography works by Marina Boucheï, Martine Cecchetto, Chantal Davenel and Françoise Racquez)

Charles LEMAIRE  
Rue De Corsal 59  
1450 Cortil-Noirmont

[charles.lemaire@gmail.com](mailto:charles.lemaire@gmail.com)  
[wheredidadamandeve.blogspot.be](http://wheredidadamandeve.blogspot.be)  
[facebook.com/charles.lemaire.photographe](https://facebook.com/charles.lemaire.photographe)

Models: <anonymous>, Ash Lizzies, Christina Naked, Haarduin, Ivy Tang, Jess Freaks, Seabelle Deltour

Colour pictures: digital pinhole photography, inkjet on Awagami Ginwashi paper

B&W pictures: 8x10'' b&w photography, scan, inkjet on Awagami Ginwashi and Mulberry paper  
Printing by [www.adventures-art.be](http://www.adventures-art.be)